www.bbwpublisher.com Volume 4 · Issue 3 2026 ISSN(Online): 2981-8133 ISSN(Print): 3083-4899

Clinical Neuroscience Research

ISSN 3083-4899 03 >
9 773083 489260

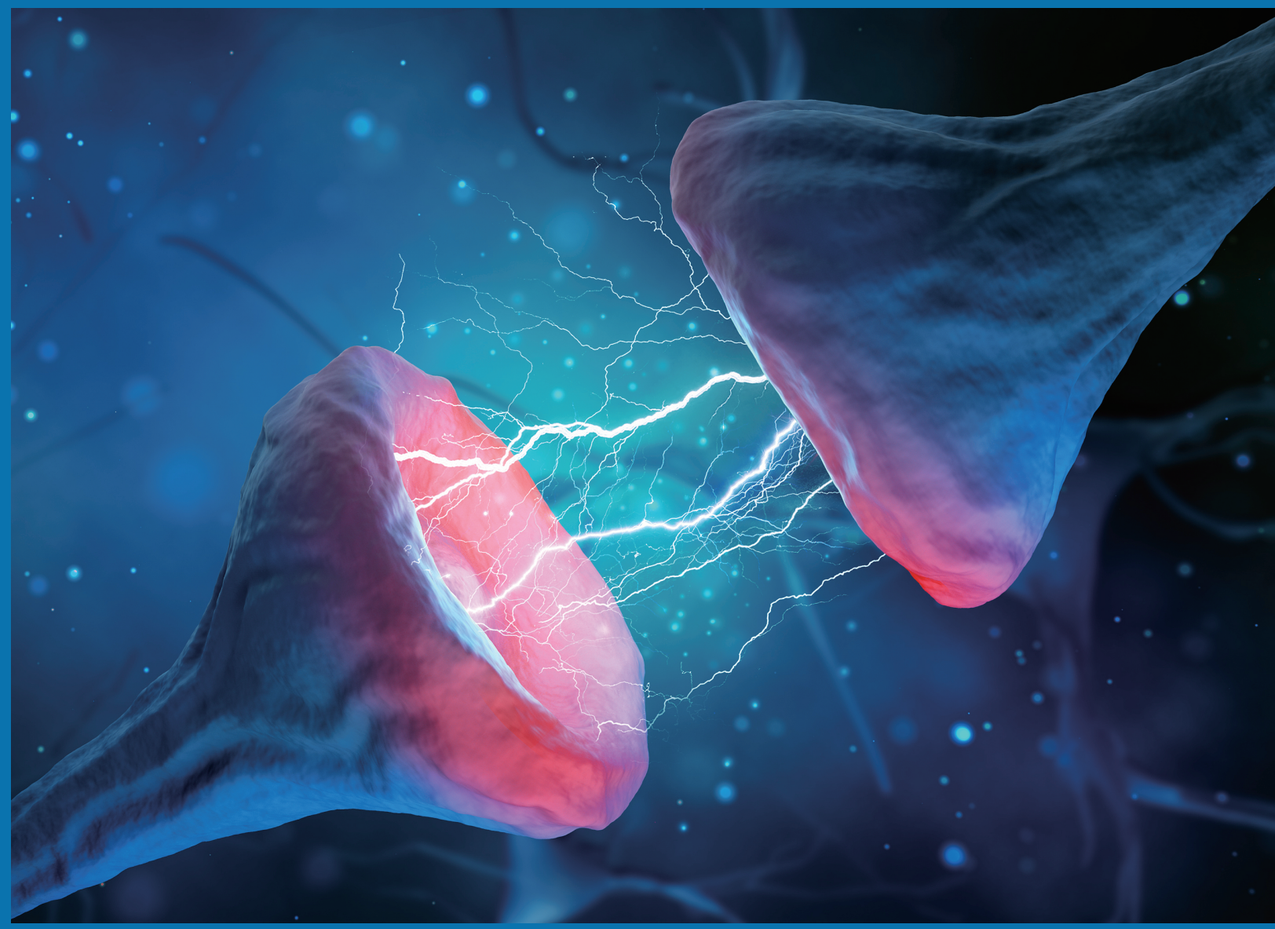

BIO-BYWORD SCIENTIFIC PUBLISHING PTY LTD

CNKI 中国知网 www.cnki.net 中国知识基础设施工程 J-Gate Scilit Crossref

Clinical Neuroscience Research

Volume 4 · Issue 3 2026 ISSN(Online): 2981-8133 ISSN(Print): 3083-4899

ISSN 3083-4899 03 >
9 773083 489260

BIO-BYWORD SCIENTIFIC PUBLISHING PTY LTD

Level 10, 50 Clarence Street Sydney, NSW 2000 Australia.

www.bbwpublisher.com

info@bbwpublisher.com